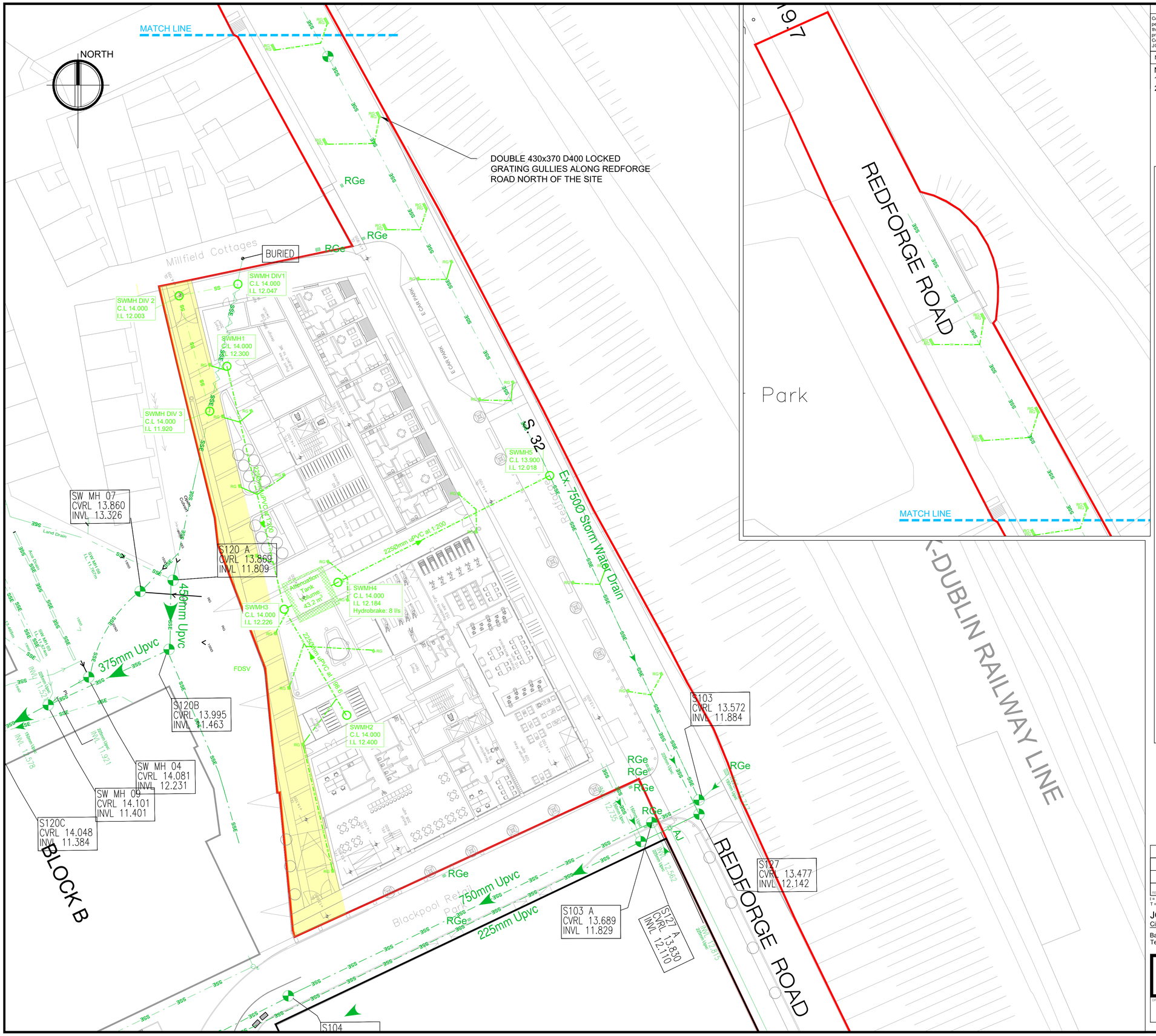

Copyright of this drawing is reserved by JODA Engineering Consultants. This drawing is issued on condition that it is not copied or disclosed by, or to, any person or persons without prior consent in writing from JODA Engineering Consultants. The user of this drawing shall cross-check dimensions shown on this drawing with relevant dimensions shown on other drawings issued by JODA Engineering Consultants and by other design consultants relevant to the project prior to any fabrication or construction on site. All errors, omissions and discovered inconsistencies to be reported to the JODA Engineering Consultants immediately. Drawings show design intent only. Do not scale dimensions from the drawing as the resulting dimension may be incorrect. JODA Engineering Consultants accepts no responsibility for errors made as a result of scaling of any dimension from this drawing.

NOTES.

NOTES:
1. This drawing to be read in conjunction with all relevant drawings and specifications.
2. Do not scale, if in doubt ask.

Surface Water drains and sewers - Legend

SS	New storm water drain pipe connected to rainwater harvesting system (grey)
SS	New storm water drain pipe (light green)
SSE	Existing storm water drain pipe (dark green)
SSE	Existing storm water drain pipe - Remove (dark green)
SSL	Existing storm water sewer pipe under Local Authority control
300 DI conc @ 1:12	300mm internal diameter concrete pipe, gradient as laid 1:12
TYPE G	Trench construction type
RG	Road gulley,new
RGe	Road gulley,existing [Remove when noted thus]
G	Gulley,new
Ge	Gulley, existing [Remove when noted thus]
LDS G1.XXX 1 so	Linear drainage System,new, type G1, so = sump outlet
LDSe so	Linear drainage system, existing
FD	French Drain, new
DP	Sealed downpipe connection to drain, new
DPe	Downpipe connection to drain, existing [Remove when noted thus]
VP	Vent pipe, new
VPe	Vent pipe, existing [Remove when noted thus]
SAJ	Access Fitting, new
SAJe	Access Fitting, existing [Remove when noted thus]
SIC	Inspection Chamber, new
SICe	Inspection Chamber, existing [Remove when noted thus]
SMH	Manhole Chamber, new
SMHe	Manhole Chamber, existing [Remove when noted thus]

REV.	REVISION DETAILS	REV. BY	CHKD.	DATE
P2	ISSUED FOR PLANNING	R.M	T.O'N	07.09.21
P1	ISSUED FOR REVIEW	R.M	T.O'N	14.05.21
P0	ISSUED FOR PLANNING	M.O'D	T.O'N	07.10.20

I = Issued for Information Only; P = Issued for Planning Application Only; F = Issued for Fire Safety Certificate Only; D = Issued for Disabaled Access Certificate Only; T = Issued for Tender Only; C = Issued for Construction; BC = Issued for Building Control Regulations Only;

JODA Engineering Consultants
Civil, Structural, Mechanical & Electrical Engineers
Ballycurreen House, Ballycurreen, Cork, T12 P4AY,Ireland
Tel: 021 4544244. Web: www.joda.ie

JODA ENGINEERING CONSULTANTS

REDFORGE ROAD, BLACKPOOL

4507-P2

DRG. TITLE: PROPOSED STORM SEWER LAYOUT

SCALE: 1:250 A1

CHECK SCALE: 50mm @ 1:1