

PROPOSED SECTIONS

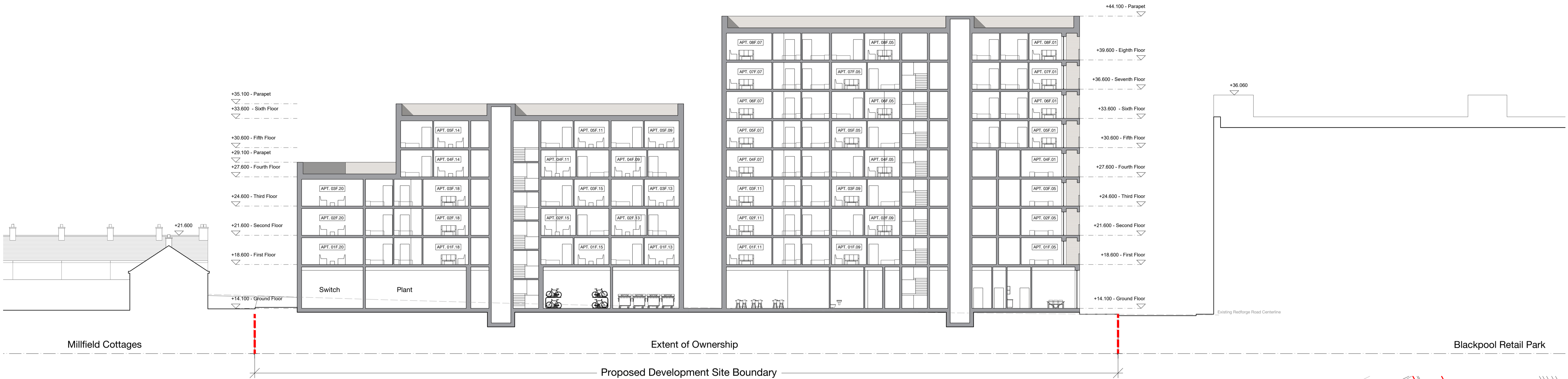

Section A

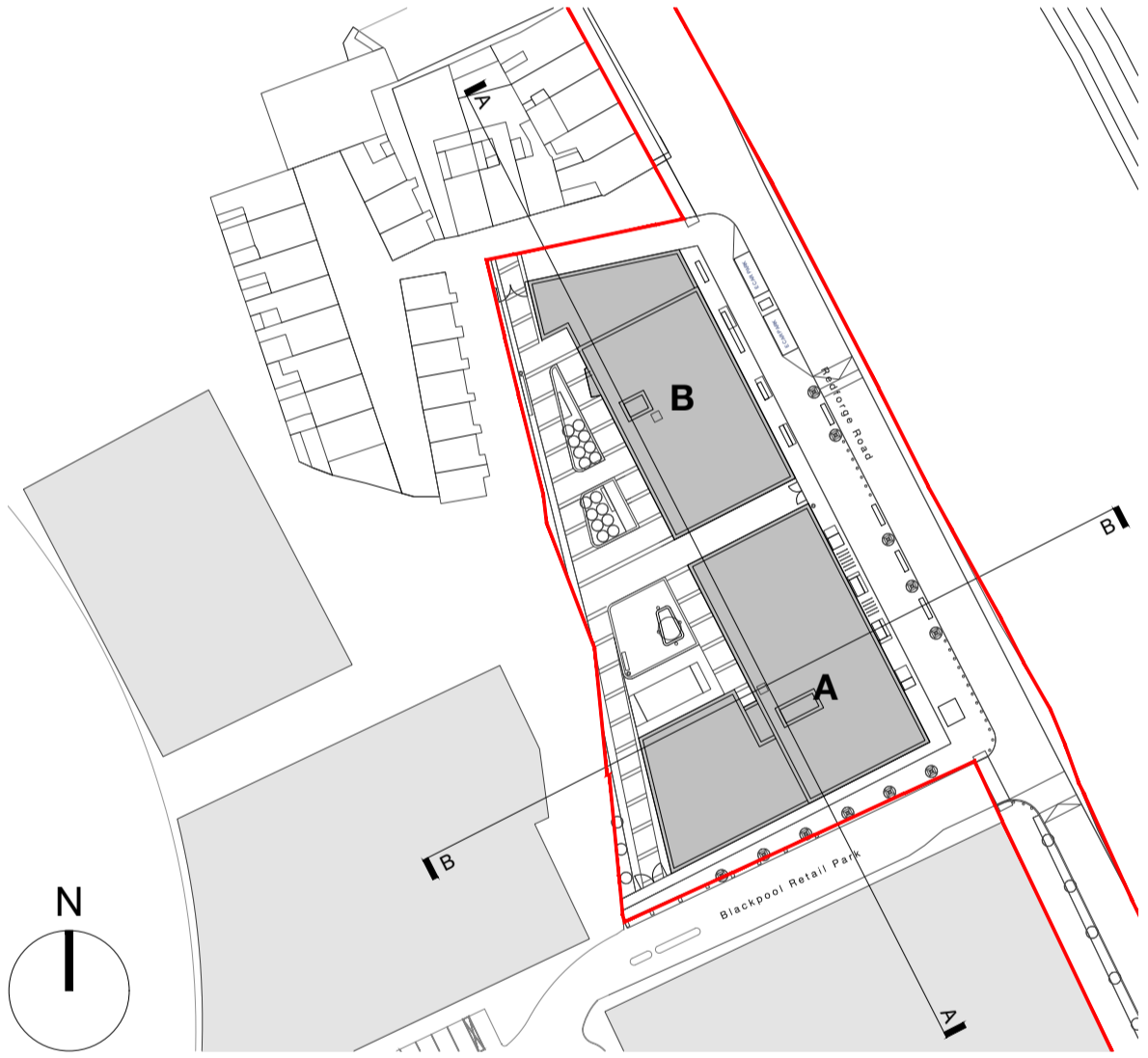

KEY PLAN 1:1000

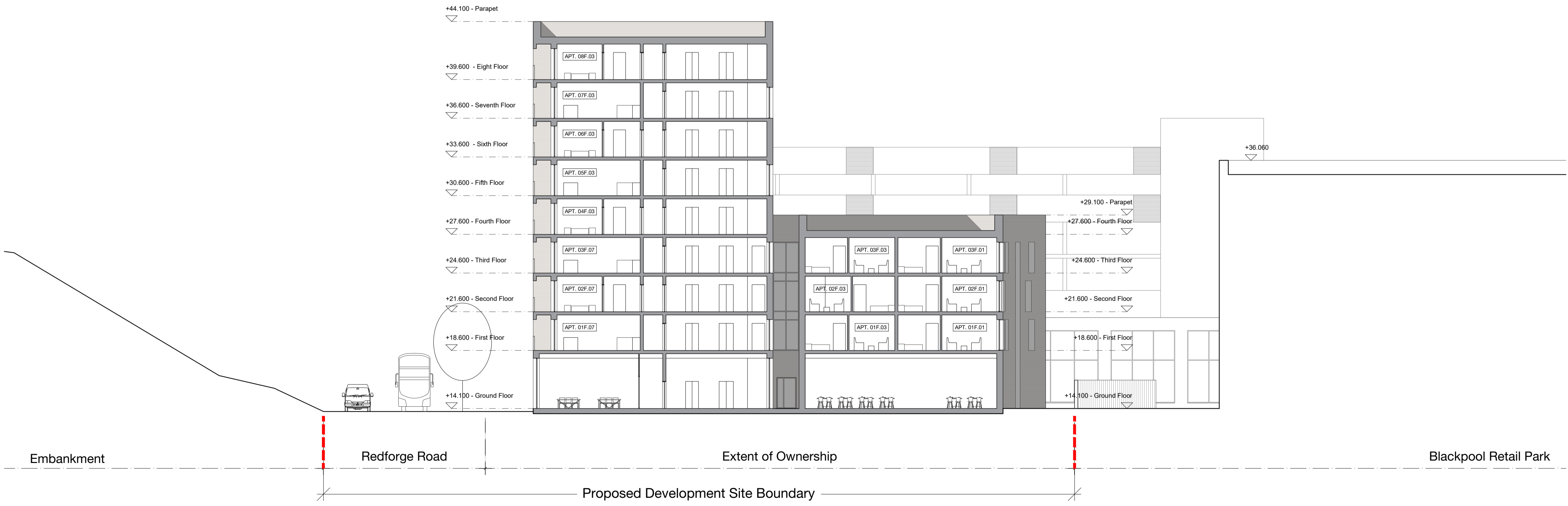
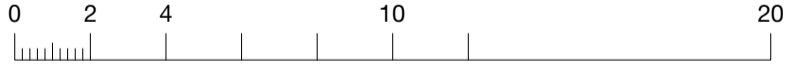

Section B

Notes

Butler \ Cammoranesi architects 6 George's Quay, Cork T +353 21 2417273 \ E info@butlercammoranesi.ie butlercammoranesi.ie		
Project name Redforge Road SHD Residential Development	Project no 19082	
Client Bellmount Developments Limited		
Drawing Proposed Sections A and B	Series Planning	Scale 1:200@A1
Drawing no. A10-100	Revision A	Date 2021/09/03