

PROPOSED THIRD AND FOURTH FLOOR PLAN

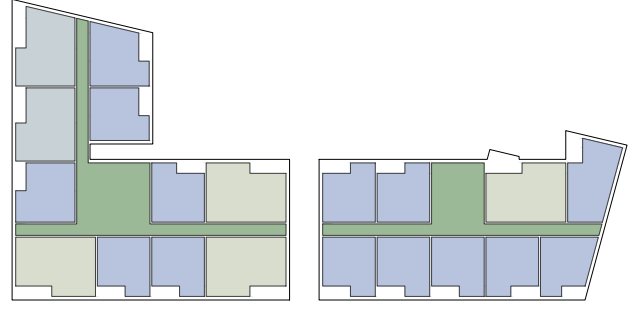

THIRD FLOOR PLAN



THIRD FLOOR AREAS



FOURTH FLOOR PLAN

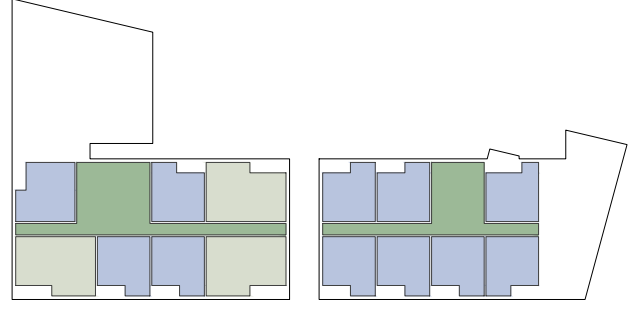

FOURTH FLOOR AREAS

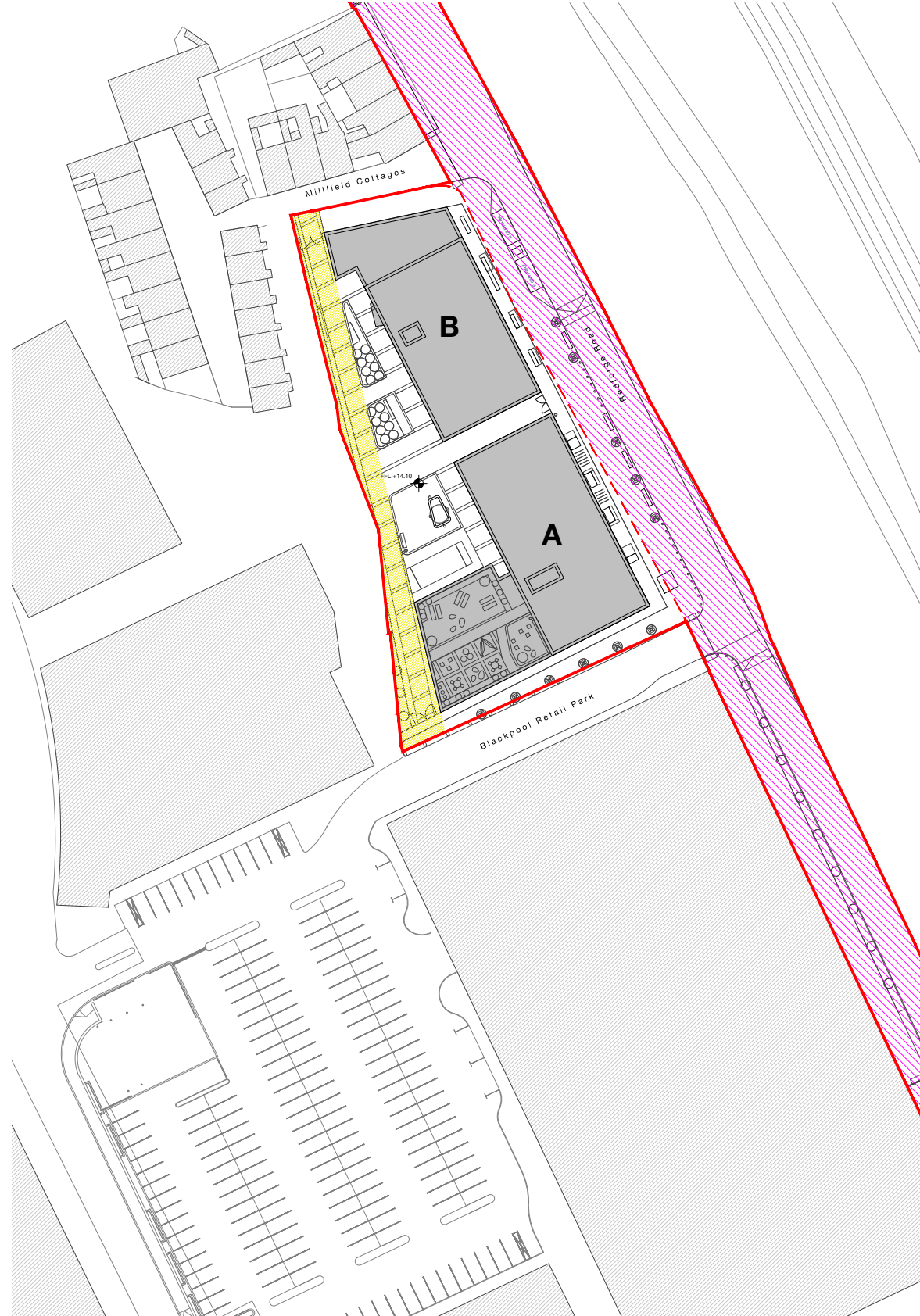

KEY PLAN 1:1000

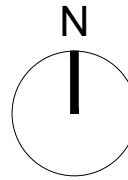

- Proposed Development Site Boundary (Outlined Red) 7318m² / 0.73ha
- Land in Ownership of the Applicant 3372m² / 0.34ha
- Land Within Ownership of Cork City Council 3948m² / 0.39ha
- Area reserved for wayleave 453m²

LEGEND

- 1 Bedroom Apt.
- 2 Bedroom 3 Person Apt.
- 2 Bedroom 4 Person Apt.
- Circulation

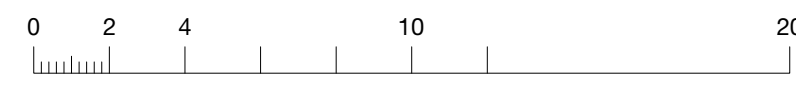
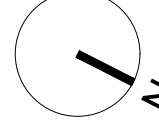

Notes

Butler \ Cammoranesi architects
 6 George's Quay, Cork
 T +353 21 2417273 \ E info@butlercammoranesi.ie
 butlercammoranesi.ie



Project name Redforge Road SHD Residential Development **Project no** 19082

Client Bellmount Developments Limited

Drawing Proposed Third and Fourth Floor Plan **Series** Planning **Scale** 1:200@A1

Drawing no. A10-03 **Revision** A **Date** 2021/09/03